

**NOTICE!!**

**These documents have been scanned!**

**Do not place un-scanned documents beneath this notice!**

**Do not remove this notice from this file!**

GPO Jacket No. 560-102  
Print Order 61540  
Rise Business Services, LLC  
Job=AZ15 5/6/2019



Box Number= AZ15022



Claim Begin-End: AMC434567-AMC434568

1 Initial Receipt



AZ15022-12

AMC434518-AMC435476

AMC#

DATE CLOSED

REMARKS

434567

434568

AMC#	DATE CLOSED	REMARKS
434567		
434568		

**United States Department of the Interior**  
**Bureau of Land Management**  
 LANDS/RECREATION & PLANNING  
 ONE N CENTRAL AVE  
 PHOENIX, AZ 85004 -2203  
 Phone: 602-417-9200

Receipt

No: 3428154

<b>Transaction #:</b> 3527190	
<b>Date of Transaction:</b> 11/09/2015	
CUSTOMER:	
DONOVAN SCHUYLER PO BOX 749 CONGRESS, AZ 85332-0749 US	

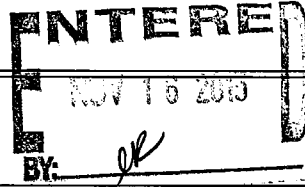

LINE #	QTY	DESCRIPTION	REMARKS	UNIT PRICE	TOTAL
1	2.00	LOCATABLE MINERALS / MINING CLAIMS-NEW, UNADJUD, ONE OR MORE AUTH NOS / NEW MINING CLAIMS LOCATION FEE CASES: AMC434567/\$37.00, AMC434568/\$37.00		- n/a -	74.00
2	2.00	LOCATABLE MINERALS / MINING CLAIMS-NEW, UNADJUD, ONE OR MORE AUTH NOS / NEW MINING CLAIM PROCESSING FEE CASES: AMC434567/\$20.00, AMC434568/\$20.00		- n/a -	40.00
3	2.00	LOCATABLE MINERALS / MINING CLAIMS-NEW, UNADJUD, ONE OR MORE AUTH NOS / NEW MINING CLAIMS MAINTENANCE FEE CASES: AMC434567/\$155.00, AMC434568/\$155.00		- n/a -	310.00
<b>TOTAL:</b>					<b>\$424.00</b>

PAYMENT INFORMATION			
1	AMOUNT:	424.00	POSTMARKED: 11/04/2015
	TYPE:	CHECK	RECEIVED: 11/06/2015
	CHECK NO:	23138422018	
	NAME:	SCHUYLER, DONOVAN PO BOX 749 CONGRESS AZ 85332-0749 US	

REMARKS

This receipt was generated by the automated BLM Collections and Billing System and is a paper representation of a portion of the official electronic record contained therein.

**NOTICE!!**

**These documents have been scanned!**

**Do not place un-scanned documents beneath this notice!**

**Do not remove this notice from this file!**

GPO Jacket No. 560-102  
Print Order 61540  
Rise Business Services, LLC  
Job=AZ15 5/6/2019



Box Number= AZ15022



Claim Begin-End: AMC434567-AMC434568

2 Correspondence



AZ15022-12

AMC434518-AMC435476

**SENDER: COMPLETE THIS SECTION**

- Complete items 1, 2, and 3.
- Print your name and address on the reverse so that we can return the card to you.
- Attach this card to the back of the mailpiece, or on the front if space permits.

1. Article Addressed to:

DONOVAN SCHUYLER  
 PO BOX 749  
 CONGRESS, AZ 85332  
 920/IR/AMC434567



9590 9402 1204 5246 3065 64

2. Article Number (Transfer from service label)

7015 3010 0001 8914 2002

**COMPLETE THIS SECTION ON DELIVERY**

A. Signature

*Donovan Schuyler*

- Agent
- Addressee

B. Received by (Printed Name)

DONOVAN SCHUYLER

C. Date of Delivery

3-2-2016

D. Is delivery address different from item 1?  Yes

If YES, enter delivery address below:  No

2016 MAR -4 P 2:53

PHOENIX, ARIZONA

3. Service Type

- Adult Signature
- Adult Signature Restricted Delivery
- Certified Mail®
- Certified Mail Restricted Delivery
- Collect on Delivery
- Collect on Delivery Restricted Delivery
- Insured Mail
- Insured Mail Restricted Delivery
- Priority Mail Express®
- Registered Mail™
- Registered Mail Restricted Delivery
- Return Receipt for Merchandise
- Signature Confirmation™
- Signature Confirmation Restricted Delivery

USPS TRACKING #

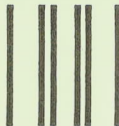
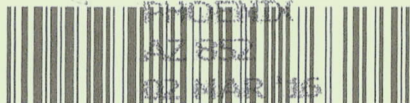

First-Class Mail  
Postage & Fees Paid  
USPS  
Permit No. G-10

9590 9402 1204 5246 3065 64

**United States  
Postal Service**

• Sender: Please print your name, address, and ZIP+4® in this box•

UNITED STATES  
DEPARTMENT OF THE INTERIOR  
Bureau of Land Management  
Arizona State Office  
One N. Central Avenue, Suite 800  
Phoenix, AZ 85004-4427

4442700

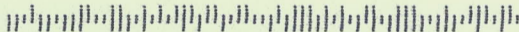



# United States Department of the Interior



BUREAU OF LAND MANAGEMENT

Arizona State Office

One North Central Avenue, Suite 800

Phoenix, Arizona 85004-4427

[www.blm.gov/az/](http://www.blm.gov/az/)

**FEB 24 2016**

In Reply Refer To:  
3800 (9200) IR  
AMC434567

CERTIFIED MAIL – RETURN RECEIPT REQUESTED 7015 3010 0001 8914 2002

## NOTICE

DONOVAN SCHUYLER  
PO BOX 749  
CONGRESS, AZ 85332

:  
:  
:

This Decision Affects Those Claims  
Shown in the Block Below.

---

AMC434567  
GOLD SEEKERS

---

### Transfer(s) Not Processed

A conveyance document to transfer ownership of the mining claim(s) listed above was received by the Bureau of Land Management (BLM) Arizona State Office. The transfer(s) of ownership cannot be processed for the following reason(s):

The executed dates between the Grantor and the Notary Public on the Quitclaim Deed are different. Please correct the Quitclaim Deed by having the document acknowledged before a Notary Public on the same day.

If appropriate, please submit a corrected conveyance document, required documents, or additional fees, within 30 days of your receipt of this notice. If the required information is not received within the 30-day timeframe, no further action will be taken, and the BLM will retain the non-refundable processing fees submitted.

If additional information is required, please contact Iran Reyman at 602-417-9355. Please include your AMC serial number(s) on all correspondence.

*Rebecca Heick*

Rebecca Heick  
Deputy State Director  
Lands, Minerals and Energy Division

**SENDER: COMPLETE THIS SECTION**

- Complete items 1, 2, and 3.
- Print your name and address on the reverse so that we can return the card to you.
- Attach this card to the back of the mailpiece, or on the front if space permits.

1. Article Addressed to:  
 DONOVAN SCHUYLER  
 PO BOX 749  
 CONGRESS, AZ 85332  
 920/IR/AMC434567



9590 9402 1204 5246 3065 64

2. Article Number (Transfer from service label)  
 7015 3010 0001 8914 2002

**COMPLETE THIS SECTION ON DELIVERY**

A. Signature  
*Donovan Schuyler*  Agent  Addressee

B. Received by (Printed Name) *DONOVAN SCHUYLER* C. Date of Delivery *3-2-2016*

D. Is delivery address different from item 1?  Yes  No  
 If YES, enter delivery address below:  
 2016 MAR -4 P 2:53  
 PHOENIX, ARIZONA

3. Service Type
- Adult Signature
  - Adult Signature Restricted Delivery
  - Certified Mail®
  - Certified Mail Restricted Delivery
  - Collect on Delivery
  - Collect on Delivery Restricted Delivery
  - Insured Mail
  - Insured Mail Restricted Delivery
  - Priority Mail Express®
  - Registered Mail™
  - Registered Mail Restricted Delivery
  - Return Receipt for Merchandise
  - Signature Confirmation™
  - Signature Confirmation Restricted Delivery

PS Form 3811, July 2015 PSN 7530-02-000-9053

Domestic Return Receipt ;

**USPS TRACKING#**

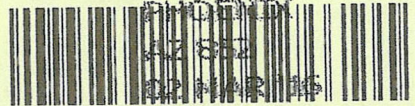

9590 9402 1204 5246 3065 64

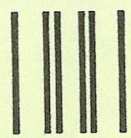

First-Class Mail  
 Postage & Fees Paid  
 USPS  
 Permit No. G-10

**United States Postal Service**

• Sender: Please print your name, address, and ZIP+4® in this box®

UNITED STATES  
 DEPARTMENT OF THE INTERIOR  
 Bureau of Land Management  
 Arizona State Office  
 One N. Central Avenue, Suite 800  
 Phoenix, AZ 85004-4427

4442700

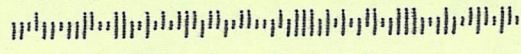



**NOTICE!!**

**These documents have been scanned!**

**Do not place un-scanned documents beneath this notice!**

**Do not remove this notice from this file!**

GPO Jacket No. 560-102  
Print Order 61540  
Rise Business Services, LLC  
Job=AZ15 5/6/2019



Box Number= AZ15022



Claim Begin-End: AMC434567-AMC434568

3 Transfers



AZ15022-12

AMC434518-AMC435476

at the request of DONOVAN SCHUYLER

When recorded mail to :

GINA COX  
546 HONEYCOMB LN.  
CLIFTON, CO 81520

434567

SPACE ABOVE THIS LINE FOR RECORDER'S USE

NO AFFIDAVIT OF VALUE IS REQUIRED UNDER A.R.S. § 11 ARS 1134 (A)(6)  
QUIT CLAIM DEED

EFFECTIVE FEBRUARY 8, 2016

For consideration of FIFTEEN DOLLARS , AND OTHER VALUABLE CONSIDERATIONS , I or we,  
DONOVAN SCHUYLER(COLLECTIVELY,"GRANTOR"), DO

hereby quit-claim to REGINA COX, DONNIE THOMPSON, BRAD EARNEST, CHRIS STOCKTON, AND DAVID HOLLEY

all right, title or interest in the following real property situated in Yavapai County, Arizona:  
THE FOLLOWING UNPATENTED FEDERAL PLACER MINING CLAIM, TOGETHER WITH ALL RIGHTS AND PRIVILEGES  
APPURTENANT THERETO (COLLECTIVELY, THE "CLAIM"), GOLD SEEKERS, AMC 434567 LOCATED IN TOWNSHIP 9N , RANGE 5W,  
SECTION 24 AS RECORDED AS RECEPTION NUMBER 2015-0045810 IN THE YAVAPAI COUNTY RECORDERS OFFICE  
OF THE GILA AND SALT RIVER BASE AND MERIDIAN LOCATED IN THE EAST 1/2 OF THE SW 1/4 OF THE SE 1/4 OF SECTION 24,  
TOWNSHIP 9N, RANGE 5W .

DATED: MARCH 3, 2016

Donovan Schuyler

DONOVAN MICHAEL SCHUYLER

RECEIVED  
2016 MAR - 7  
3:44  
PHOENIX, ARIZONA

State of Arizona }  
                          } ss.  
County of YAVAPAI }

The foregoing instrument was acknowledged before me this 3 day of March, 2016, by

Donovan Michael SCHUYLER

Debra Ann Bode

NOTARY PUBLIC

My commission expires: Jan 29 2018

Donovan Schuyler  
PO Box 749  
Congress, AZ, 85332



7015 0640 0007 8977 8797

U.S. POSTAGE  
PAID  
CONGRESS, AZ  
85332  
MAR 03 16  
AMOUNT  
**\$3.45**  
2304W121235-04



RECEIVED  
DEPT OF THE INTERIOR

2016 MAR -7 P 3:41

PHOENIX, ARIZONA

Bureau of Land Management  
1 North Central Ave, Suite 800  
Phoenix, AZ, 85004-4427

85004442700

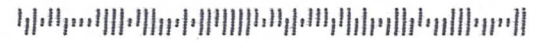

**United States Department of the Interior**  
**Bureau of Land Management**  
 LANDS/RECREATION & PLANNING  
 ONE N CENTRAL AVE  
 PHOENIX, AZ 85004 -2203  
 Phone: 602-417-9200

Receipt

No: 3511188

<b>Transaction #:</b> 3612619	
<b>Date of Transaction:</b> 03/08/2016	
CUSTOMER:	
DONOVAN SCHUYLER PO BOX 749 CONGRESS, AZ 85332-0749 US	

LINE #	QTY	DESCRIPTION	REMARKS	UNIT PRICE	TOTAL
1	1.00	LOCATABLE MINERALS / MINING CLAIMS- NOT NEW-UNADJUD, ONE AUTH NO. ONLY / MINING CLAIM MONEY RECEIVED CASES: AMC434567/\$50.00	QCD - 5	- n/a -	50.00
<b>TOTAL:</b>					<b>\$50.00</b>

*Refund  
\$50.00  
13 APR 16  
JR*

PAYMENT INFORMATION				
1	AMOUNT:	50.00	POSTMARKED:	03/03/2016
	TYPE:	CHECK	RECEIVED:	03/07/2016
	CHECK NO:	23422132271		
	NAME:	SCHUYLER, DONOVAN PO BOX 749 CONGRESS AZ 85332-0749 US		

REMARKS

This receipt was generated by the automated BLM Collections and Billing System and is a paper representation of a portion of the official electronic record contained therein.

**Authorized Date**04/13/2016

**Instructions to Accounts** AZ BLM REFUND TO DONOVAN SCHUYLER \$50.00 FOR  
OVERPAYMENT ON AMC434567 RECEIPT #3511188. IR

**Login ID**6771

**Entry Date**04/13/2016

**Total Amount**\$50.00

at the request of DONOVAN SCHUYLER

When recorded mail to :

GINA COX  
546 HONEYCOMB LN.  
CLIFTON, CO 81520

434567

SPACE ABOVE THIS LINE FOR RECORDER'S USE

NO AFFIDAVIT OF VALUE IS REQUIRED UNDER A.R.S. § 11 ARS 1134 (A)(6)  
QUIT CLAIM DEED

EFFECTIVE FEBRUARY 8, 2016

For consideration of FIFTEEN DOLLARS , AND OTHER VALUABLE CONSIDERATIONS , I or we,  
DONOVAN SCHUYLER(COLLECTIVELY,"GRANTOR"), DO

hereby quit-claim to REGINA COX, DONNIE THOMPSON, BRAD EARNEST, CHRIS STOCKTON, AND DAVID HOLLEY

all right, title or interest in the following real property situated in Yavapai County, Arizona:  
THE FOLLOWING UNPATENTED FEDERAL PLACER MINING CLAIM, TOGETHER WITH ALL RIGHTS AND PRIVILEGES  
APPURTENANT THERETO (COLLECTIVELY, THE "CLAIM"),GOLD SEEKERS , AMC 434567 LOCATED IN TOWNSHIP 9N , RANGE 5W,  
SECTION 24 AS RECORDED AS RECEPTION NUMBER 2015-0045810 IN THE YAVAPAI COUNTY RECORDERS OFFICE  
OF THE GILA AND SALT RIVER BASE AND MERIDIAN LOCATED IN THE EAST 1/2 OF THE SW 1/4 OF THE SE 1/4 OF SECTION 24,  
TOWNSHIP 9N, RANGE 5W .

DATED: FEBRUARY 8, 2016

Donovan Schuyler

DONOVAN MICHAEL SCHUYLER

State of Arizona }  
                          } ss.  
County of YAVAPAI }

The foregoing instrument was acknowledged before me this 9<sup>th</sup> day of February, 2016 by

Donovan Michael Schuyler

Patricia L. Fisher  
NOTARY PUBLIC

My commission expires:

PATRICIA L. FISHER  
Notary Public - State of Arizona  
YAVAPAI COUNTY  
My Commission Expires  
January 22, 2020

1-22-2020

ENTERED  
FEB 10 2016  
BY: jr

RECEIVED  
FILED  
2016 FEB 12 P 2:39  
PHOENIX, ARIZONA

Donovan Schuyler  
Po Box 749  
Congress, AZ 85332

RECEIVED  
BLM AZ STATE OFFICE

2016 FEB 12 P 2:38

PHOENIX, ARIZONA



CERTIFIED MAIL®



7015 0640 0007 8977 8308

Bureau of Land Management  
1 North Central Avenue, Suite 800  
Phoenix, AZ 85004-4427

850044427 0041

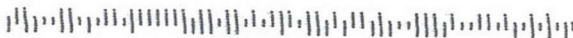

POSTAGE  
PAID  
CONGRESS, AZ  
5332  
09/16  
MOUNT  
\$3.45  
04W121235-04

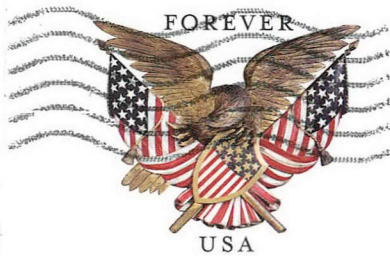

**United States Department of the Interior**  
**Bureau of Land Management**  
 LANDS/RECREATION & PLANNING  
 ONE N CENTRAL AVE  
 PHOENIX, AZ 85004 -2203  
 Phone: 602-417-9200

Receipt

No: 3493065

<b>Transaction #:</b> 3593430	
<b>Date of Transaction:</b> 02/16/2016	
CUSTOMER:	
DONOVAN SCHUYLER PO BOX 749 CONGRESS,AZ 85332-0749 US	

LINE #	QTY	DESCRIPTION	REMARKS	UNIT PRICE	TOTAL
1	1.00	LOCATABLE MINERALS / MINING CLAIMS- NOT NEW-UNADJUD,ONE AUTH NO. ONLY / MINING CLAIM MONEY RECEIVED CASES: AMC434567/\$50.00	QCD - 5	- n/a -	50.00
<b>TOTAL:</b>					<b>\$50.00</b>

PAYMENT INFORMATION					
1	AMOUNT:	50.00	POSTMARKED:	02/09/2016	
	TYPE:	CHECK	RECEIVED:	02/12/2016	
	CHECK NO:	23422131843			
	NAME:	SCHUYLER, DONOVAN PO BOX 749 CONGRESS AZ 85332-0749 US			

REMARKS

This receipt was generated by the automated BLM Collections and Billing System and is a paper representation of a portion of the official electronic record contained therein.



at the request of **DONOVAN SCHUYLER**

When recorded mail to :

GINA COX  
546 HONEYCOMB LN.  
CLIFTON, CO 81520

SPACE ABOVE THIS LINE FOR RECORDER'S USE

**NO AFFIDAVIT OF VALUE IS REQUIRED UNDER A.R.S. § 11 ARS 1134 (A)(6)  
QUIT CLAIM DEED**

**EFFECTIVE FEBRUARY 8, 2016**

For consideration of **FIFTEEN DOLLARS**, AND OTHER VALUABLE CONSIDERATIONS, I or we,  
**DONOVAN SCHUYLER (COLLECTIVELY, "GRANTOR")**, DO

hereby quit-claim to **REGINA COX, DONNIE THOMPSON, BRAD EARNEST, CHRIS STOCKTON, AND DAVID HOLLEY**

all right, title or interest in the following real property situated in Yavapai County, Arizona:

THE FOLLOWING UNPATENTED FEDERAL PLACER MINING CLAIM, TOGETHER WITH ALL RIGHTS AND PRIVILEGES APPURTENANT THERETO (COLLECTIVELY, THE "CLAIM"), GOLD SEEKERS, AMC 434567 LOCATED IN TOWNSHIP 9N, RANGE 5W, SECTION 24 AS RECORDED AS RECEPTION NUMBER 2015-0045810 IN THE YAVAPAI COUNTY RECORDERS OFFICE OF THE GILA AND SALT RIVER BASE AND MERIDIAN LOCATED IN THE EAST 1/2 OF THE SW 1/4 OF THE SE 1/4 OF SECTION 24, TOWNSHIP 9N, RANGE 5W.

DATED: **MARCH 3, 2016**

*Donovan Schuyler*

**DONOVAN MICHAEL SCHUYLER**

RECEIVED  
2016 MAR - 7  
3:44  
PHOENIX, ARIZONA

State of Arizona }  
                                  } ss.  
County of YAVAPAI }

The foregoing instrument was acknowledged before me this 3 day of March, 2016, by

Donovan Michael SCHUYLER

*Debra Ann Delgado*

**NOTARY PUBLIC**

My commission expires: Jan 29 2018

**United States Department of the Interior**  
**Bureau of Land Management**  
 LANDS/RECREATION & PLANNING  
 ONE N CENTRAL AVE  
 PHOENIX, AZ 85004 -2203  
 Phone: 602-417-9200

Receipt

No: 3511188

<b>Transaction #:</b> 3612619	
<b>Date of Transaction:</b> 03/08/2016	
CUSTOMER:	
DONOVAN SCHUYLER PO BOX 749 CONGRESS, AZ 85332-0749 US	

LINE #	QTY	DESCRIPTION	REMARKS	UNIT PRICE	TOTAL
1	1.00	LOCATABLE MINERALS / MINING CLAIMS- NOT NEW-UNADJUD, ONE AUTH NO. ONLY / MINING CLAIM MONEY RECEIVED CASES: AMC434567/\$50.00	QCD - 5	- n/a -	50.00
<b>TOTAL:</b>					<b>\$50.00</b>

PAYMENT INFORMATION				
1	AMOUNT:	50.00	POSTMARKED:	03/03/2016
	TYPE:	CHECK	RECEIVED:	03/07/2016
	CHECK NO:	23422132271		
	NAME:	SCHUYLER, DONOVAN PO BOX 749 CONGRESS AZ 85332-0749 US		

REMARKS

This receipt was generated by the automated BLM Collections and Billing System and is a paper representation of a portion of the official electronic record contained therein.

Donovan Schuyler  
PO Box 749  
Congress, AZ, 85332



7015 0640 0007 8977 8797

RECEIVED

2016 MAR -7 P 3:41

PHOENIX, ARIZONA

ID

Bureau of Land Management  
1 North Central Ave, Suite 800  
Phoenix, AZ, 85004-4427

U.S. POSTAGE  
CONGRESS, AZ  
85332  
MAR 03 16  
AMOUNT  
\$3.45  
32304W/121235-04

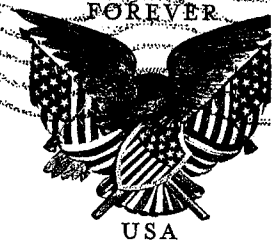

85004442700

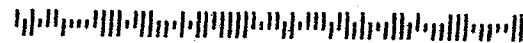

at the request of Donovan Schuyler  
When recorded mail to :

434567

Roy D. LeGrand and Pamela S. LeGrand  
8145 Hwy FF  
Grubville, MO 63041

SPACE ABOVE THIS LINE FOR RECORDER'S USE

**NO AFFIDAVIT OF VALUE IS REQUIRED UNDER A.R.S. § 11 ARS 1134 (A)(6)  
QUIT CLAIM DEED**

**EFFECTIVE JANUARY 6, 2016**

For consideration of FIFTEEN DOLLARS , and other valuable considerations, I or we,  
DONOVAN SCHUYLER (COLLECTIVELY,"GRANTOR"), DO

hereby quit-claim to Roy D. LeGrand and Pamela S. LeGrand

all right, title or interest in the following real property situated in Yavapai County, Arizona:  
THE FOLLOWING UNPATENTED FEDERAL PLACER MINING CLAIM, TOGETHER WITH ALL RIGHTS AND PRIVILEGES  
APPURTENANT THERETO (COLLECTIVELY, THE "CLAIM"), PAPAS GOLD, AMC 434568 LOCATED IN TOWNSHIP 9N , RANGE 5W,  
SECTION 24 AS RECORDED AS RECEPTION NUMBER 2015-0045811 IN THE YAVAPAI COUNTY RECORDERS OFFICE  
OF THE GILA AND SALT RIVER BASE AND MERIDIAN LOCATED IN THE WEST 1/2 OF THE NW 1/4 OF THE NE 1/4 OF SECTION 24,  
TOWNSHIP 9N, RANGE 5W

**DATED: JANUARY 6, 2016**

Donovan Schuyler

DONOVAN MICHAEL SCHUYLER

State of Arizona }  
                              } ss.  
County of YAVAPAI }

The foregoing instrument was acknowledged before me this 6<sup>th</sup> day of January, 2016, by

Donovan Michael Schuyler

Patricia L Fisher  
NOTARY PUBLIC

My commission expires

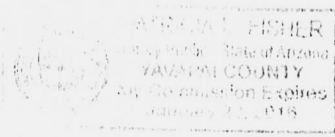

1-22-2016  
RECEIVED  
BLM ACCEPTED OFFICE  
2016 JAN - 7 P 3: 38  
PHOENIX, ARIZONA

**ENTERED**  
JAN 25 2016  
BY: JP

**United States Department of the Interior**  
**Bureau of Land Management**  
 LANDS/RECREATION & PLANNING  
 ONE N CENTRAL AVE  
 PHOENIX, AZ 85004 -2203  
 Phone: 602-417-9200

Receipt

No: 3471086

<b>Transaction #:</b> 3571052	
<b>Date of Transaction:</b> 01/08/2016	
<b>CUSTOMER:</b>	
DONOVAN SCHUYLER PO BOX 749 CONGRESS,AZ 85332-0749 US	

LINE #	QTY	DESCRIPTION	REMARKS	UNIT PRICE	TOTAL
1	1.00	LOCATABLE MINERALS / MINING CLAIMS- NOT NEW-UNADJUD,ONE AUTH NO. ONLY / MINING CLAIM MONEY RECEIVED CASES: AMC434568/\$20.00	QCD - 2	- n/a -	20.00
<b>TOTAL:</b>					<b>\$20.00</b>

PAYMENT INFORMATION					
1	AMOUNT:	20.00	POSTMARKED:	01/06/2016	
	TYPE:	CHECK	RECEIVED:	01/07/2016	
	CHECK NO:	23422130943			
	NAME:	SCHUYLER, DONOVAN PO BOX 749 CONGRESS AZ 85332-0749 US			

REMARKS

This receipt was generated by the automated BLM Collections and Billing System and is a paper representation of a portion of the official electronic record contained therein.

PLEASE PRESS FIRMLY



UNITED STATES POSTAL SERVICE

Flat Rate Mailing Envelope

Visit us at [usps.com](http://usps.com)

**INTERNATIONAL RESTRICTIONS APPLY:**

Customs forms are required. Consult the International Mail Manual (IMM) at [pe.usps.com](http://pe.usps.com) or ask a retail associate for details.

RECEIVED  
BLM AZ STATE OFFICE  
2016 JAN -7 P 3:38  
PHOENIX, ARIZONA



PS00001035014



For Domestic and International Use

From Donovan Schuyler  
P.O. Box 749  
Congress, AZ 85332

**TO** Bureau of Land Management  
1 North Central Avenue, Suite 800  
Phoenix, AZ 85004-4427

Label 226, January 2009

**P**

**US POSTAGE PAID  
\$5.75**

Origin: 65332  
Destination: 65004  
0 Lb 1.70 Oz  
Jan 06, 16  
0319980230-04

1021

**PRIORITY MAIL® 1-Day**

Expected Delivery Day: 01/07/2016

**C041**

**USPS TRACKING NUMBER**



9505 5125 9451 6006 0253 50



Please Recycle

This packaging is the property of the U.S. Postal Service® and is provided solely for use in sending Priority Mail® shipments. Misuse may be a violation of federal law. This packaging is not for resale. EP14F-P-PP © U.S. Postal Service; June 2012; All rights reserved.

EP14F-P-PP June 2012 © U.S. Postal Service

Schedule package pickup right from your home or office at [usps.com/pickup](http://usps.com/pickup)  
Print postage online

**NOTICE!!**

**These documents have been scanned!**

**Do not place un-scanned documents beneath this notice!**

**Do not remove this notice from this file!**

GPO Jacket No. 560-102  
Print Order 61540  
Rise Business Services, LLC  
Job=AZ15 5/6/2019



Box Number= AZ15022



Claim Begin-End: AMC434567-AMC434568

4 Annual Filings



AZ15022-12

AMC434518-AMC435476

DEPARTMENT OF THE INTERIOR  
BUREAU OF LAND MANAGEMENT  
MINING CLAIMS

Run Date/Time: 9/11/2018

MC Maintenance Fees Paid Through the BLM Pay Portal  
(by Date Paid)

Page 696 Of 723

**CBS Receipt: 4253406**

Printed For Lead File # AMC434567

Agency Tracking ID: 1535907775

Assessment Year: 2019

Number of BLM Serial Nr: 1

Paid On: 9/2/2018

Total Amount Paid: \$155.00

Claim Name	BLM Serial No	Lead File No	Amount Paid
PAPAS GOLD	AMC434568	AMC434567	\$155.00



  
**United States Department of the Interior**  
**Bureau of Land Management**  
 BUSINESS & SUPPORT SVCS DIV  
 ONE N CENTRAL AVE SUITE 800  
 PHOENIX, AZ 85004 -4427  
 Phone: 602-417-9200

Receipt

No: 4253406

<b>Transaction #:</b> 4368924	
<b>Date of Transaction:</b> 09/02/2018	
CUSTOMER:	
DOUGLAS MCKENZIE 18636 N 13TH AVE PHOENIX, AZ 85027 US	

LINE #	QTY	DESCRIPTION	REMARKS	UNIT PRICE	TOTAL
1	1.00	LOCATABLE MINERALS / MINING CLAIMS-NOT NEW-UNADJUD, ONE AUTH NO. ONLY / MINING CLAIM MONEY RECEIVED CASES: AMC434568/\$155.00		- n/a -	155.00
<b>TOTAL:</b>					<b>\$155.00</b>

PAYMENT INFORMATION				
NOTE: Items will appear on credit card statement as "BLM O Mining Claim".				
1	AMOUNT:	155.00	POSTMARKED:	N/A
	TYPE:	CREDIT CARD	RECEIVED:	09/02/2018
	NAME:	DOUGLAS MCKENZIE 18636 N 13TH AVE PHOENIX AZ 85027 US		
	CARD NO:	XXXXXXXXXXXX1895	AUTH CODE:	813350
	NAME ON CARD:	DOUGLAS MCKENZIE		
	SIGNATURE:			

REMARKS

This receipt was generated by the automated BLM Collections and Billing System and is a paper representation of a portion of the official electronic record contained therein.

DEPARTMENT OF THE INTERIOR  
BUREAU OF LAND MANAGEMENT  
MINING CLAIMS

Run Date/Time: 8/20/2018

MC Maintenance Fees Paid Through the BLM Pay Portal  
(by Date Paid)

Page 234 Of 316

**CBS Receipt: 4236475**

Printed For Lead File # AMC434567

Agency Tracking ID: 1534347872

Assessment Year: 2019

Number of BLM Serial Nr: 1

Paid On: 8/15/2018

Total Amount Paid: \$155.00

Claim Name	BLM Serial No	Lead File No	Amount Paid
GOLD SEEKERS	AMC434567	AMC434567	\$155.00

**United States Department of the Interior**

**Bureau of Land Management**  
 BUSINESS & SUPPORT SVCS DIV  
 ONE N CENTRAL AVE SUITE 800  
 PHOENIX, AZ 85004 -4427  
 Phone: 602-417-9200

Receipt

No: 4236475

<b>Transaction #:</b> 4351847	
<b>Date of Transaction:</b> 08/15/2018	
<b>CUSTOMER:</b>	
DAVID HOLLEY 3061 GOLDFINCH CT GRAND JUNCTION, CO 81504 US	

LINE #	QTY	DESCRIPTION	REMARKS	UNIT PRICE	TOTAL
1	1.00	LOCATABLE MINERALS / MINING CLAIMS- NOT NEW-UNADJUD, ONE AUTH NO. ONLY / MINING CLAIM MONEY RECEIVED <b>CASES: AMC434567/\$155.00</b>		- n/a -	155.00
<b>TOTAL:</b>					<b>\$155.00</b>

PAYMENT INFORMATION			
NOTE: Items will appear on credit card statement as "BLM O Mining Claim".			
1	AMOUNT:	155.00	POSTMARKED: N/A
	TYPE:	CREDIT CARD	RECEIVED: 08/15/2018
	NAME:	DAVID HOLLEY 3061 GOLDFINCH CT GRAND JUNCTION CO 81504 US	
	CARD NO:	XXXXXXXXXXXX3556	AUTH CODE: 01457D
	NAME ON CARD:	DAVID HOLLEY	
	SIGNATURE:		

REMARKS

This receipt was generated by the automated BLM Collections and Billing System and is a paper representation of a portion of the official electronic record contained therein.

Run Date: 08/21/17

Run Time: 09:47 AM

**DEPARTMENT OF THE INTERIOR  
BUREAU OF LAND MANAGEMENT  
MINING CLAIMS**

**MC Maintenance Fees Paid Through the BLM Pay Portal**

**CBS Receipt: 3943414**

Printed For Lead File # AMC434567

Agency Tracking ID: 1502994567

Assessment Year: 2018

Number of BLM Serial Nr: 1

Paid On: 08/17/2017

Total Amount Paid: \$155.00

Claim Name	BLM Serial No	Lead File No	Amount Paid
GOLD SEEKERS	AMC434567	AMC434567	\$155.00

**United States Department of the Interior**  
**Bureau of Land Management**  
 BUSINESS & SUPPORT SVCS DIV  
 ONE N CENTRAL AVE SUITE 800  
 PHOENIX, AZ 85004 -4427  
 Phone: 602-417-9200

Receipt

No: 3943414

<b>Transaction #:</b> 4053094	
<b>Date of Transaction:</b> 08/17/2017	
<b>CUSTOMER:</b>	
DAVID HOLLEY 3061 GOLDFINCH CT GRAND JUNCTION, CO 81504 US	

LINE #	QTY	DESCRIPTION	REMARKS	UNIT PRICE	TOTAL
1	1.00	LOCATABLE MINERALS / MINING CLAIMS- NOT NEW-UNADJUD, ONE AUTH NO. ONLY / MINING CLAIM MONEY RECEIVED <b>CASES: AMC434567/\$155.00</b>		- n/a -	155.00
<b>TOTAL:</b>					<b>\$155.00</b>

PAYMENT INFORMATION			
NOTE: Items will appear on credit card statement as "BLM O Mining Claim".			
1	AMOUNT:	155.00	POSTMARKED: N/A
	TYPE:	CREDIT CARD	RECEIVED: 08/17/2017
	NAME:	DAVID HOLLEY 3061 GOLDFINCH CT GRAND JUNCTION CO 81504 US	
	CARD NO:	XXXXXXXXXXXX3556	AUTH CODE: 01195C
	NAME ON CARD:	DAVID HOLLEY	
	EXPIRES:	08/2019	
	SIGNATURE:		

REMARKS

This receipt was generated by the automated BLM Collections and Billing System and is a paper representation of a portion of the official electronic record contained therein.

Run Date: 07/31/17

Run Time: 02:19 PM

**DEPARTMENT OF THE INTERIOR  
BUREAU OF LAND MANAGEMENT  
MINING CLAIMS**

**MC Maintenance Fees Paid Through the BLM Pay Portal**

**CBS Receipt: 3905291**

Printed For Lead File # **AMC434567**

Agency Tracking ID: 1500995766

Assessment Year: 2018

Number of BLM Serial Nr: 1

Paid On: 07/25/2017

Total Amount Paid: \$155.00

Claim Name	BLM Serial No	Lead File No	Amount Paid
PAPAS GOLD	AMC434568	AMC434567	\$155.00

**United States Department of the Interior**  
**Bureau of Land Management**  
 BUSINESS & SUPPORT SVCS DIV  
 ONE N CENTRAL AVE SUITE 800  
 PHOENIX, AZ 85004 -4427  
 Phone: 602-417-9200

Receipt

No: 3905291

<b>Transaction #:</b> 4014668	
<b>Date of Transaction:</b> 07/25/2017	
<b>CUSTOMER:</b>	
PAMELA LEGRAND 8145 HWY FF GRUBVILLE,MO 63041 US	

LINE #	QTY	DESCRIPTION	REMARKS	UNIT PRICE	TOTAL
1	1.00	LOCATABLE MINERALS / MINING CLAIMS- NOT NEW-UNADJUD,ONE AUTH NO. ONLY / MINING CLAIM MONEY RECEIVED CASES: AMC434568/\$155.00		- n/a -	155.00
<b>TOTAL:</b>					<b>\$155.00</b>

PAYMENT INFORMATION			
NOTE: Items will appear on credit card statement as "BLM O Mining Claim".			
1	AMOUNT:	155.00	POSTMARKED: N/A
	TYPE:	CREDIT CARD	RECEIVED: 07/25/2017
	NAME:	PAMELA LEGRAND 8145 HWY FF GRUBVILLE MO 63041 US	
	CARD NO:	XXXXXXXXXXXX0865	AUTH CODE: 015281
	NAME ON CARD:	PAMELA LEGRAND	
	EXPIRES:	09/2018	
	SIGNATURE:		

REMARKS

This receipt was generated by the automated BLM Collections and Billing System and is a paper representation of a portion of the official electronic record contained therein.

Run Date: 07/19/16

Run Time: 03:13 PM

**DEPARTMENT OF THE INTERIOR  
BUREAU OF LAND MANAGEMENT  
MINING CLAIMS**

**MC Maintenance Fees Paid Through the BLM Pay Portal**

**CBS Receipt: 3597169**

Printed For Lead File # AMC434567

Agency Tracking ID: 1467313289

Assessment Year: 2017

Number of BLM Serial Nr: 1

Paid On: 06/30/2016

Total Amount Paid: \$155.00

<b>Claim Name</b>	<b>BLM Serial No</b>	<b>Lead File No</b>	<b>Amount Paid</b>
PAPAS GOLD	AMC434568	AMC434567	\$155.00



**United States Department of the Interior**  
**Bureau of Land Management**  
 BUSINESS & SUPPORT SVCS DIV  
 ONE N CENTRAL AVE SUITE 800  
 PHOENIX, AZ 85004 -4427  
 Phone: (602) 417-9200

Receipt

No: 3597169

<b>Transaction #:</b> 3700474	
<b>Date of Transaction:</b> 06/30/2016	
<b>CUSTOMER:</b>	
PAMELA LEGRAND 8145 HWY FF GRUBVILLE, MO 63041 US	

LINE #	QTY	DESCRIPTION	REMARKS	UNIT PRICE	TOTAL
1	1.00	LOCATABLE MINERALS / MINING CLAIMS- NOT NEW-UNADJUD, ONE AUTH NO. ONLY / MINING CLAIM MONEY RECEIVED CASES: AMC434568/\$155.00		- n/a -	155.00
<b>TOTAL:</b>					<b>\$155.00</b>

PAYMENT INFORMATION				
NOTE: Items will appear on credit card statement as "BLM O Mining Claim".				
1	AMOUNT:	155.00	POSTMARKED:	N/A
	TYPE:	CREDIT CARD	RECEIVED:	06/30/2016
	NAME:	PAMELA LEGRAND 8145 HWY FF GRUBVILLE MO 63041 US		
	CARD NO:	XXXXXXXXXXXX3035	AUTH CODE:	410330
	NAME ON CARD:	PAMELA LEGRAND		
	EXPIRES:	09/2018		
	SIGNATURE:			

REMARKS

This receipt was generated by the automated BLM Collections and Billing System and is a paper representation of a portion of the official electronic record contained therein.

Run Date: 08/25/16

Run Time: 05:50 AM

**DEPARTMENT OF THE INTERIOR  
BUREAU OF LAND MANAGEMENT  
MINING CLAIMS**

**MC Maintenance Fees Paid Through the BLM Pay Portal**

**CBS Receipt: 3624033**

Printed For Lead File # AMC434567

Agency Tracking ID: 1470687032

Assessment Year: 2017

Number of BLM Serial Nr: 1

Paid On: 08/08/2016

Total Amount Paid: \$155.00

<b>Claim Name</b>	<b>BLM Serial No</b>	<b>Lead File No</b>	<b>Amount Paid</b>
GOLD SEEKERS	AMC434567	AMC434567	\$155.00

**United States Department of the Interior**  
**Bureau of Land Management**  
 BUSINESS & SUPPORT SVCS DIV  
 ONE N CENTRAL AVE SUITE 800  
 PHOENIX, AZ 85004 -4427  
 Phone: (602) 417-9200

Receipt

No: 3624033

<b>Transaction #:</b> 3727773	
<b>Date of Transaction:</b> 08/08/2016	
<b>CUSTOMER:</b>	
DAVID HOLLEY 3061 GOLDFINCH CT GRAND JUNCTION, CO 81504 US	

LINE #	QTY	DESCRIPTION	REMARKS	UNIT PRICE	TOTAL
1	1.00	LOCATABLE MINERALS / MINING CLAIMS- NOT NEW-UNADJUD, ONE AUTH NO. ONLY / MINING CLAIM MONEY RECEIVED CASES: AMC434567/\$155.00		- n/a -	155.00
<b>TOTAL:</b>					<b>\$155.00</b>

PAYMENT INFORMATION			
NOTE: Items will appear on credit card statement as "BLM O Mining Claim".			
1	AMOUNT:	155.00	POSTMARKED: N/A
	TYPE:	CREDIT CARD	RECEIVED: 08/08/2016
	NAME:	DAVID HOLLEY 3061 GOLDFINCH CT GRAND JUNCTION CO 81504 US	
	CARD NO:	XXXXXXXXXXXX3556	AUTH CODE: 06874D
	NAME ON CARD:	DAVID HOLLEY	
	EXPIRES:	08/2019	
	SIGNATURE:		

REMARKS

This receipt was generated by the automated BLM Collections and Billing System and is a paper representation of a portion of the official electronic record contained therein.

**NOTICE!!**

**These documents have been scanned!**

**Do not place un-scanned documents beneath this notice!**

**Do not remove this notice from this file!**

GPO Jacket No. 560-102  
Print Order 61540  
Rise Business Services, LLC  
Job=AZ15 5/6/2019



Box Number= AZ15022



Claim Begin-End: AMC434567-AMC434568

5 Miscellaneous



AZ15022-12

AMC434518-AMC435476

**NO  
DOCUMENTS  
FOUND**

NO DOCUMENTS FOUND  
NO DOCUMENTS FOUND

**NOTICE!!**

**These documents have been scanned!**

**Do not place un-scanned documents beneath this notice!**

**Do not remove this notice from this file!**

GPO Jacket No. 560-102  
Print Order 61540  
Rise Business Services, LLC  
Job=AZ15 5/6/2019



Box Number= AZ15022



Claim Begin-End: AMC434567-AMC434568

6 Location Notices-Amendments and Supporting Documents



AZ15022-12

AMC434518-AMC435476

**MINING CLAIM STATUS REPORT**

Data Entered: 16 NOV 15

MTP Checked By: [Signature]

GEO Checked By: [Signature]

LEAD SERIAL NUMBER: AMC 434567 thru AMC 434568

**NUMBER OF CLAIMS & TYPE:**

LODE \_\_\_\_\_  
2 PLACER  
ASSOCIATION PLACER \_\_\_\_\_  
MILL SITE \_\_\_\_\_  
TUNNEL SITE \_\_\_\_\_

**CHARGES:**

Location Fee @ \$37 = \$ 74.00  
Processing Fee @ \$20 = \$ 40.00  
Maintenance Fee @ \$155 = \$ 310.00  
Add'l Maint Fee for Assoc Placer = \$ \_\_\_\_\_  
**SUBTOTAL** \$ 424.00  
Other Fees \$ \_\_\_\_\_  
Other Fees \$ \_\_\_\_\_  
**TOTAL** \$ 424.00

TOTAL ACREAGE: 20 Per Claim  
(Placer Only)

NUMBER OF LOCATORS: 1

DOCUMENTS RECEIVED VIA: Over-the-Counter [ ] Mail [] **TIMELY FILED:** Yes [] No [ ]

LEGAL DESCRIPTION: T 9N R 5W SEC 24  
T \_\_\_\_\_ R \_\_\_\_\_ SEC \_\_\_\_\_  
T \_\_\_\_\_ R \_\_\_\_\_ SEC \_\_\_\_\_  
T \_\_\_\_\_ R \_\_\_\_\_ SEC \_\_\_\_\_  
T \_\_\_\_\_ R \_\_\_\_\_ SEC \_\_\_\_\_

BLM [ ] FOREST SERVICE [ ] \_\_\_\_\_ SUBJ TO PL 359: Yes [ ] No [ ]  
WILDERNESS AREA [ ] \_\_\_\_\_

SPLIT ESTATE: N/A [ ] SX [ ] PX [ ] OTHER [ ] \_\_\_\_\_  
SRHA [ ] Was proper Notice filed if located on SHRA Land? Yes [ ] No [ ]

RECONVEYED MINERALS ON BLM LAND REQUIRE OPENING ORDER FROM 1944 TO 1993:  
Open to Entry On \_\_\_\_\_ N/A [ ]

COMMENTS/STATUS: VOID [ ] PARTIALLY VOID [ ] PVT MINERALS [ ] WITHDRAWN LANDS [ ]  
OTHER [ ] \_\_\_\_\_

[ ] Claimant acknowledges that portions of the following claim(s) site(s) may be void or voidable.

Printed Name of Claimant \_\_\_\_\_ Signature of Claimant \_\_\_\_\_

\*\*\*\*\*FINAL ADJUDICATION\*\*\*\*\*

DATE 3/2/2016 INITIALS Pm

AMC 434567



SEND TO

LOCATION NOTICE FOR PLACER MINING CLAIM

NOTICE IS HEREBY GIVEN that the Gold Seekers  
placer mining claim has been located by  
Donovan Schuyler whose current mailing  
address is P.O. Box 749  
Congress, AZ 85332

RECEIVED  
BLM AZ STATE OFFICE  
2015 NOV - 6 P 2:00  
PHOENIX, ARIZONA  
BLM  
Date  
Stamp

The general course of this claim is North to South and it is situated in  
Yavapai County, Arizona.

This claim is 1320 feet in length and 660 feet in width. This claim runs from the  
location monument on which this location notice is posted approximately 1320 feet in a South  
direction to the South end line and 660 feet in a West direction to the West end line.

This claim is marked by four monuments, one at each corner of the claim.

The location monument on which this notice is posted is situated within Section 24, Township  
9 N, Range 5 W, Gila Salt River Base and Meridian, Arizona. This claim encompasses  
portions of the following legal subdivision(s) if located by legal subdivision or the following quarter section (s),  
section (s), Township (s) and Range (s) East 1/2 of the SW 1/4 of the  
SE 1/4 of section 24, township 9N, Range 5W, Gila Salt River Base and Meridian, Arizona.

The locality of this claim with reference to some natural object or permanent monument and additional  
information (if any) concerning its locality are as follows: The location post is 3960'  
east of the survey marker of sections 23, 24, 25, 26 and  
1320' north to the location post

DATED AND POSTED on the ground this 2nd day of September, 2015.

LOCATOR (s) Donovan Schuyler

Form MCF102  
Revised July 2005

AMC434567



**MINING CLAIM MAP**

Lode ( ) Placer (X)

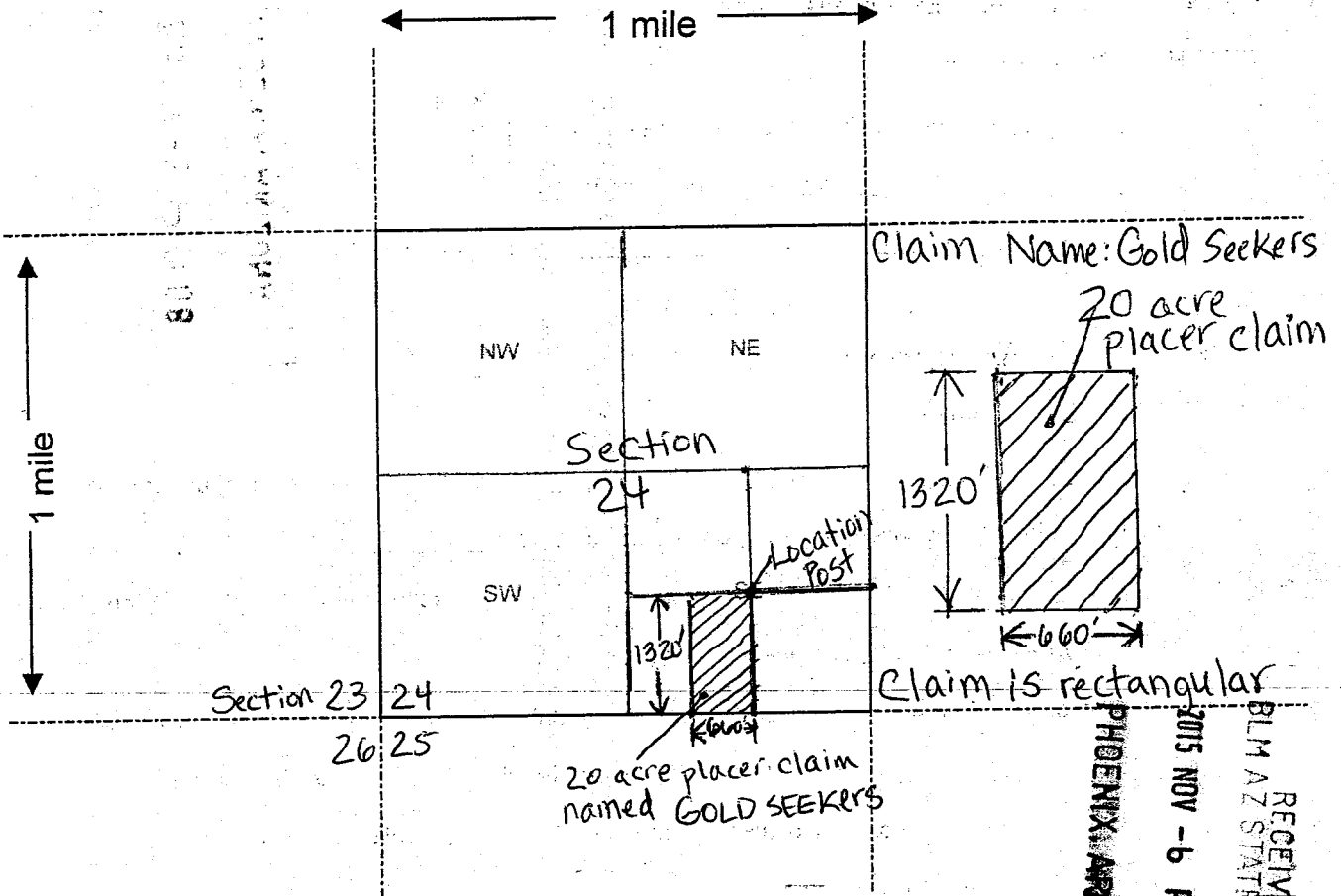

Scale : 1" = 2000 feet



AMC 4345671

RECEIVED  
 BLM AZ STATE OFFICE  
 2015 NOV - 6 P 2:08  
 PHOENIX, ARIZONA

1. The above map depicts the GOLD SEEKERS mining claim, which is located in Section (s) 24, Township 9 N, Range 5 W, Gila and Salt River Base and Meridian, Yavapai County, Arizona.

2. The type of corner and location monuments used are as follows: 4' Tall PVC 2" wide with 2" PVC caps

3. The bearings and distances in degrees and feet between claim corners are as depicted on the map.

Form MCF100a  
 Revised July 2005



Send To:

LOCATION NOTICE FOR PLACER MINING CLAIM

NOTICE IS HEREBY GIVEN that the PAPAS GOLD  
placer mining claim has been located by  
DONOVAN SCHUYLER whose current mailing  
address is P.O. Box 749  
Congress, AZ 85332

RECEIVED  
BLM AZ STATE OFFICE  
2015 NOV - 6 P 2:00  
PHOENIX, ARIZONA  
BLM  
Date  
Stamp

The general course of this claim is north to south and it is situated in  
YAVAPAI County, Arizona.

This claim is 1320 feet in length and 660 feet in width. This claim runs from the  
location monument on which this location notice is posted approximately 1320 feet in a southerly  
direction to the south end line and 660 feet in a easterly direction to the east end line.

This claim is marked by four monuments, one at each corner of the claim.

The location monument on which this notice is posted is situated within Section 24, Township  
9 N, Range 5 W, Gila Salt River Base and Meridian, Arizona. This claim encompasses  
portions of the following legal subdivision(s) if located by legal subdivision or the following quarter section (s),  
section (s), Township (s) and Range (s) WEST 1/2 of the NW 1/4 of the  
NE 1/4 of section 24, township 9N, Range 5W Gila Salt River Base and Meridian, Arizona.

The locality of this claim with reference to some natural object or permanent monument and additional  
information (if any) concerning its locality are as follows: The location post is  
2640' NORTH FROM THE CENTER OF SECTION 24

DATED AND POSTED on the ground this 2nd day of September, 2015.

LOCATOR (s) Donovan Schuyler

Form MCF102  
Revised July 2005

AMC434568

**MINING CLAIM MAP**

Lode ( ) Placer (X)

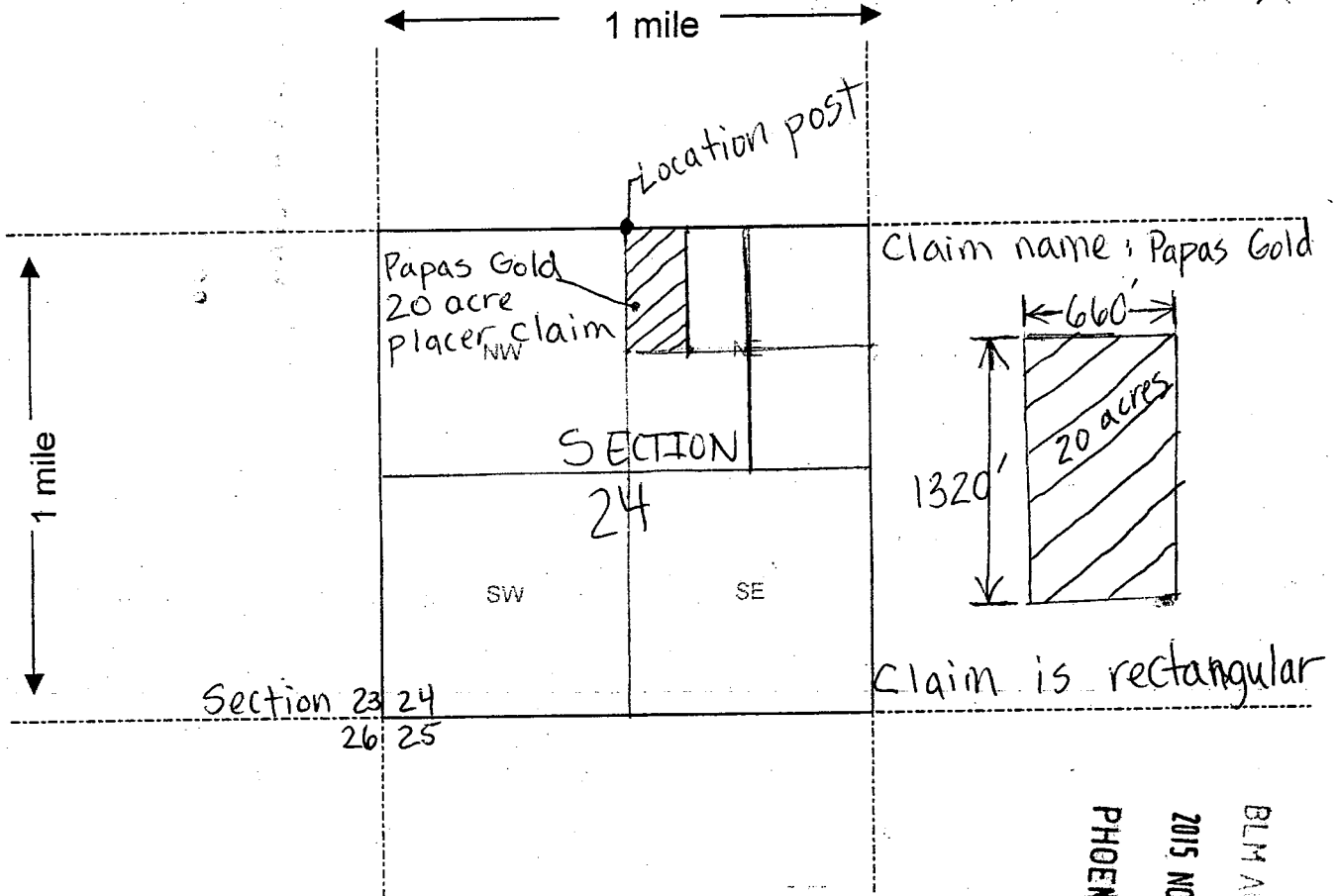

Scale: 1" = 2000 feet



RECEIVED  
 BLM ARIZONA STATE OFFICE  
 2015 NOV - 6 PM 2:08  
 PHOENIX, ARIZONA

AMC 434568

- The above map depicts the PAPAS GOLD mining claim, which is located in Section (s) 24, Township 9 N, Range 5 W, Gila and Salt River Base and Meridian YAVAPAI County, Arizona.
- The type of corner and location monuments used are as follows: 4' tall grey PVC posts with 2" cap covers
- The bearings and distances in degrees and feet between claim corners are as depicted on the map.

Form MCF100a  
Revised July 2005

DEPARTMENT OF INTERIOR  
BUREAU OF LAND MANAGEMENT

Input Parameters for Geographic Report with Land

System Id = CR

Admin State = AZ

Geo State =

Casetype Begins With

Case Disp Txt = AUTHORIZED, CANCELLED, EXPIRED, PENDING, REJECTED, RELINQUISHED, WITHDRAWN

Mer Twp Rng =

Section =

Mtrs = 14 0090N 0050W 024, 14 0090N 0050W 999

Commodity =

Commodity Txt =

Pending Org =

Pend Org Decode =

Total Rows Returned: 3

RUN TIME: 10:56 AM

Adm State: AZ

UNITED STATES DEPARTMENT OF INTERIOR  
BUREAU OF LAND MANAGEMENT  
GEOGRAPHIC REPORT WITH LAND  
Sorted by Serial Number

RUN DATE: 11/12/2015  
Page 1 of 1

Serial Number: AZA 036770  
Total Case Acres: 2.000

<u>Casetype</u>	<u>Case Disp</u>				<u>Sect</u>	<u>Sur Typ</u>	<u>Sur Num</u>	<u>Suff</u>	<u>Subdivision</u>	<u>Act Pend</u>
380913	PENDING	14	0090N	0050W	024	FF			NE(PART);	

Serial Number: AZAR 0000110  
Total Case Acres: 39.400

<u>Casetype</u>	<u>Case Disp</u>				<u>Sect</u>	<u>Sur Typ</u>	<u>Sur Num</u>	<u>Suff</u>	<u>Subdivision</u>	<u>Act Pend</u>
285003	AUTHORIZED	14	0090N	0050W	024	ALIQ			NWNE,E2NW,W2SW,NESW;	

Serial Number: AZAR 0034626  
Total Case Acres: 26.550

<u>Casetype</u>	<u>Case Disp</u>				<u>Sect</u>	<u>Sur Typ</u>	<u>Sur Num</u>	<u>Suff</u>	<u>Subdivision</u>	<u>Act Pend</u>
286202	AUTHORIZED	14	0090N	0050W	024	ALIQ			E2W2;	

# TOWNSHIP 9 NORTH RANGE 5 WEST OF THE GILA AND SALT RIVER MERIDIAN, ARIZONA

YAVAPAI COUNTY  
HASKAYANPA FIELD OFFICE

STATUS OF PUBLIC DOMAIN  
LAND AND MINERAL TITLES

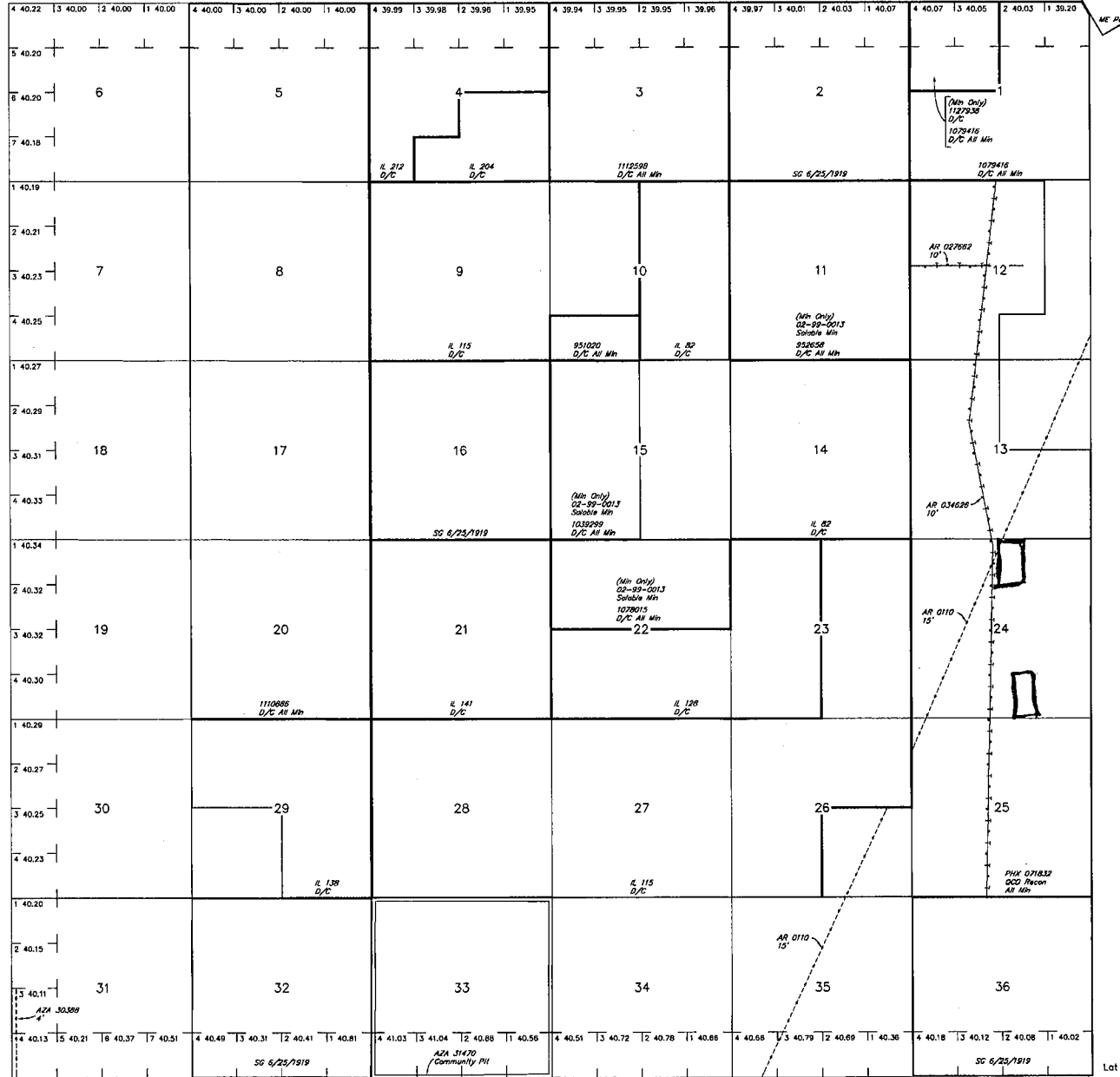

INDEX TO SEGREGATED TRACTS

RESURVEY TRACT NO	ORIGINAL SURVEY			
	T	R	SEC	SUBDIVISION

*FOR ORDERS AFFECTING DISPOSAL OR USE OF UNIDENTIFIED LANDS WITHDRAWN FOR CLASSIFICATION, MINERALS, WATER AND/OR OTHER PUBLIC PURPOSES, REFER TO INDEX OF MISCELLANEOUS DOCUMENTS.*

Grazing Dist No 2

AZA 24422 R/W Water Facility B'  
Sec 6: Lots 1, 2, S1/2NE1/4, SE1/4  
Sec 7: Lots 1-4, E1/2NW1/2

Blank lined area for notes or additional survey information.

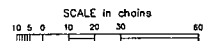

**WARNING STATEMENT**  
This plot is the Bureau's Record of Title, and should be used only as a graphic display of the township survey data. Record lines do not reflect title changes which may have been affected by lateral movements of rivers or other bodies of water. Refer to the cadastral surveys for official survey information.

Lot 34'04"16"N  
Long 112'43"30"W

CURRENT TO	NW	CSR Mer
3-1-2012	ACAD	T 9 N
		R 5 W

T 8N R 5W T 8N R 4W

Donovan Schuyler  
P.O. Box 749  
Congress, AZ 85332

RECEIVED  
BLM AZ STATE OFFICE

2015 NOV -6 P 2:05

PHOENIX, ARIZONA

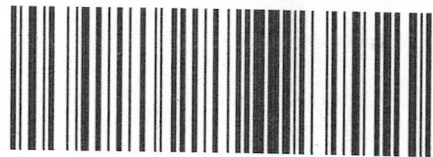

7015 0640 0007 8977 6120

Bureau of Land Management  
Arizona State Office  
1 North Central Avenue, Suite 800  
Phoenix, AZ 85004

9500464427 6041

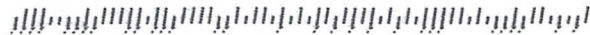

CERTIFIED MAIL

PHC

04 NOV

POSTAGE  
PAID  
CONGRESS, AZ  
332  
NOV 04 15  
COUNT  
3.45  
4W121235-04

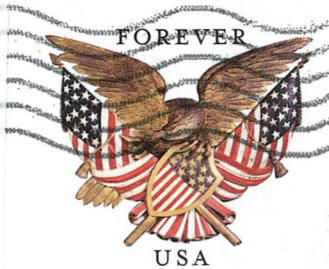

U.S. POSTAL SERVICE  
NOV 8 2013

R239

**CERTIFIED MAIL**  
PLACE STICKER AT TOP OF ENVELOPE TO THE RIGHT  
OF THE RETURN ADDRESS. FOLD AT DOTTED LINE

2015 0940 0007 8777 2268 0279



85004



UNITED STATES  
POSTAL SERVICE

10



THIS ENVELOPE IS RECYCLABLE AND MADE WITH 30% POST CONSUMER CONTENT



© USPS 2013